



# City of Napoleon, Ohio

## Zoning Department

255 West Riverview Avenue, P.O. Box 151  
Napoleon, OH 43545

Mark B. Spiess, Senior Engineering Technician / Zoning Administrator  
Telephone: (419) 592-4010 Fax: (419) 599-8393  
[www.napoleonohio.com](http://www.napoleonohio.com)

### COMMERCIAL ZONING PERMIT

Issued Date: May 28, 2019

Expiration Date: May 28, 2020

Permit Number: P-19-097

Job Location: 130 E. Clinton St.

Owner: Julie Busch  
130 E. Clinton St.  
Napoleon, OH 43545

Contractor: Toledo Sign Company  
419-244-4444

Zone: C-1 General Commercial

Set Backs: Principle Building

Front: 25 Rear: 15 Side: 7

Comments:  
2'10" x 13' 1.875" Wall Sign

Permit Type: Sign

Fee: \$35.00

Status: Paid

Amount Due: \$0.00

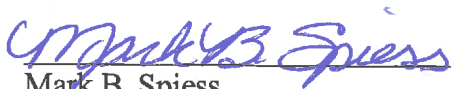
  
Mark B. Spiess  
Sr. Eng. Tech / Zoning Admin.



CITY OF NAPOLEON  
 BUILDING & ZONING DEPARTMENT  
 255 W. Riverview Avenue, PO Box 151, Napoleon, OH 43545  
 Phone: 419-592-4010 - Fax: 419-599-8393

P-19-097

APPLICATION FOR SIGN PERMIT

LOCATION OF PROPERTY: 130 E. Clinton

OWNER NAME: Julie Busch PHONE: 419 579 0357

OWNER ADDRESS: 130 E Clinton

CONTRACTOR NAME: Toledo Sign Co. PHONE: 419-244-4444

IS CONTRACTOR REGISTERED WITH THE CITY OF NAPOLEON?  YES  NO

**SIGN INFORMATION**

TYPE:  POST  WALL  GROUND  AWNING

DIMENSIONS: 2' 10" X 13' 1.875" = TOTAL S.F. 37.27 #

\*\* PLEASE INCLUDE ANY AND ALL SITE PLANS AND PLANS OF ABOVE SIGNS.

**FEES:**

\$35.00 BASE UP TO 50 S.F. OF SIGN, PLUS \$0.20 PER ADDITIONAL S.F., NOT TO EXCEED \$150.00 (100-3100-46610)

\$5.00 FLAT FEE FOR TEMPORARY SIGNS, TEMPORARY SPECIAL EVENT SIGNS, AND PORTABLE SIGNS OTHER THAN THOSE EXEMPT FROM FEE. (SEE BELOW)

NO FEE REQUIRED FOR TEMPORARY AND EASILY REMOVABLE 1<sup>ST</sup> AMENDMENT SIGNS, OR SIGNS RELATED TO RELIGIOUS OR CHARTIABLE CAUSES OR EVENTS.

ESTIMATED CONSTRUCTION COST \$ 5000

[Signature]  
 APPLICANT SIGNATURE Rob Hall

5-28-19  
 DATE

Batch 41201 Check 1870 Date 5-30-19

# Building ID

- 2'-10" x 10'-8" Channel Letters - Halo Lit (Blue)
- 9.75" Flat Cut Aluminum Letters (Non-Illuminated)
- All Letters Painted MP Brushed Aluminum
- 2'-10" x 13'-1.875" Overall

3/16"=1'



MP Brushed Aluminum



**TOLEDO  
SIGN**  
WWW.TOLEDOSIGN.COM

ALL SIGN DESIGNS AND CONCEPTS SHOWN HERE ARE CONFIDENTIAL AND THE PROPERTY OF TOLEDO SIGN COMPANY. NO USE OR DISCLOSURE THEREOF MAY BE MADE WITHOUT OUR WRITTEN PERMISSION. ALL COLORS AND IMAGES SEEN HERE ARE REPRESENTATIVE AND MAY DIFFER FROM THE FINISHED PRODUCT. TSC © 2013

PAGE: 1 OF 2    DATE: 05/15/2019    APPROVED BY:  
 ID#: 027712-Channel Letters  
 CLIENT: The Emporium  
 LOCATION: 150 E. Clinton | Napoleon  
 SALES: Rob Hall

SIGNATURE

PRINT    DATE





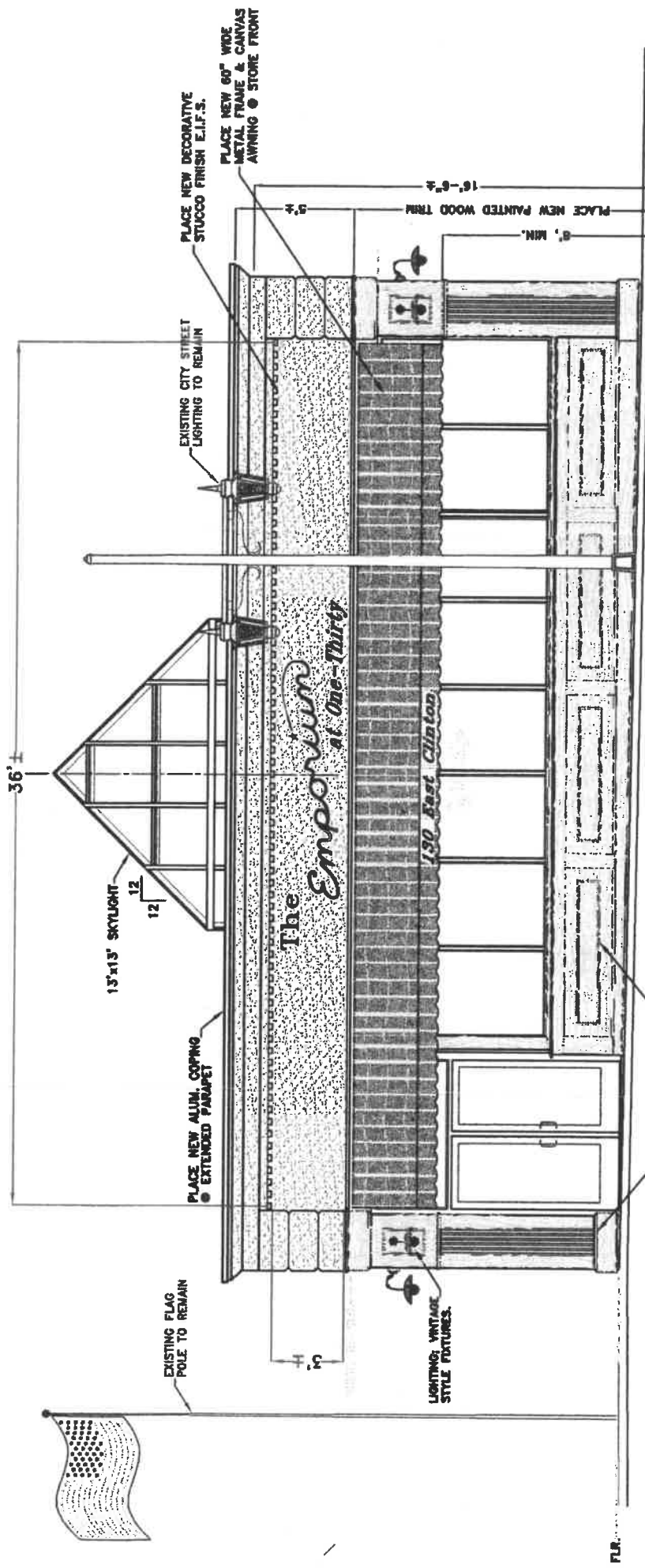

FRONT (Southeasterly) ELEVATION

F.L.R.